

BC JAZZ

Dear Prospective Jazz Members;

Listed below are the requirements for the audition process for the 2023-2024 BCCHS Jazz Program. Auditions will be held the **May 16th-18th**. I will be auditioning students during the school day and after school. Please see me to schedule an audition time.

Our jazz program has had a very rewarding year and will continue to develop into a premier program. I have a very exciting year planned for '23-'24. If you have any questions, please see me. I will announce the results a.s.a.p.!

**Good Luck,
Mr. Falvo**

INSTRUMENTALISTS- Major scales up to and including 3 flats and 3 sharps AND the corresponding blues scale for each key (pianists two hands & two octaves), prepared piece, and sight-reading. Do your best! A slower tempo and accuracy is better than fast and sloppy.

*****JAZZ EXCERPTS:** Cycle 1 is for students only interested in BCJE
Cycle 2 is for students interested in BCJO

VOCALISTS- Prepare a piece in the appropriate style.

Chord & Scale Chart

C **C7** **Cm7** *C Blues Scale*

F **F7** **Fm7** *F Blues Scale*

Bb **Bb7** **Bbm7** *Bb Blues Scale*

Eb **Eb7** **Ebm7** *Eb Blues Scale*

Ab **Ab7** **Abm7** *Ab Blues Scale*

Db **Db7** **Dbm7** *Db Blues Scale*

Gb **Gb7** **Gbm7** *Gb Blues Scale*

G **G7** **Gm7** *G Blues Scale*

D **D7** **Dm7** *D Blues Scale*

A **A7** **Am7** *A Blues Scale*

E **E7** **Em7** *E Blues Scale*

B **B7** **Bm7** *B Blues Scale*

Chord & Scale Chart

C **C7** **Cm7** **C Blues Scale**

F **F7** **Fm7** **F Blues Scale**

Bb **Bb7** **Bbm7** **Bb Blues Scale**

Eb **Eb7** **Ebm7** **Eb Blues Scale**

Ab **Ab7** **Abm7** **Ab Blues Scale**

Db **Db7** **Dbm7** **Db Blues Scale**

Gb **Gb7** **Gbm7** **Gb Blues Scale**

G **G7** **Gm7** **G Blues Scale**

D **D7** **Dm7** **D Blues Scale**

A **A7** **Am7** **A Blues Scale**

E **E7** **Em7** **E Blues Scale**

B **B7** **Bm7** **B Blues Scale**

Tenor Sax Jazz Etude--Cycle 1

Mertens

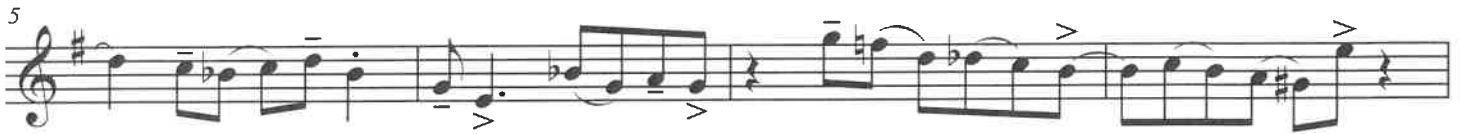

Improvise in measures 13-24. It is recommended that you use ideas taken from the G Blues Scale (G, Bb, C, C#, D, F, G). You can practice with the Concert F Blues track on the Jamey Aebersold Volume 54 "Maiden Voyage" playalong CD.

G7 C7 G7 G7

C7 C7 G7 E7

Amin7 D7 G7 D7

Jr. Tenor Sax Jazz Etude--Cycle 2

Mertens

Play in a swing style

♩ = 144

Improvise in a swing style in measures 13-24 (two choruses). It is suggested that you use ideas taken from the G Blues scale (G, Bb, C, C#, D, F, G). You can practice with the Concert F Blues track on the Jamey Aebersold Volume 54 Playalong CD.

Harmonic accompaniment for measures 13-24, consisting of three staves of chords in treble clef with a key signature of one sharp (F#). Each staff contains four measures of chords, indicated by diagonal lines across the staff.

Baritone Sax Jazz Etude--Cycle 1

Play in a swing style. For the audition, stop after measure 12 before doing the improvisation section.

Mertens

Break

Improvise from measures 13-24 (two choruses). It is recommended that you use ideas taken from the D Blues scale (D, F, G, Ab, A, C, D). You can practice with the Concert F Blues track on the Jamey Aebersold Volume 54 "Maiden Voyage" playalong CD.

D7

G7

D7

D7

G7

G7

D7

B7

E min7

A7

D7

A7

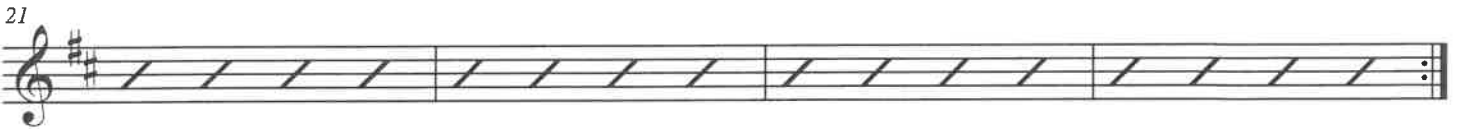

Jr. Baritone Sax Jazz Etude--Cycle 2

Mertens

Play in a swing style

♩ = 144

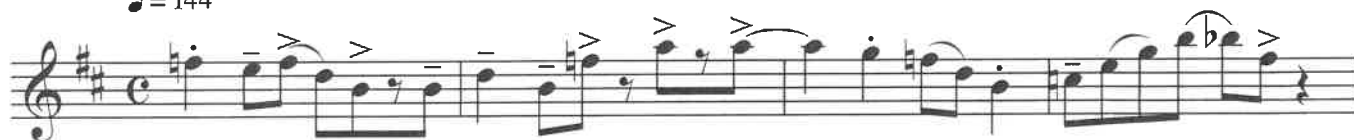

Improvise in a swing style in measures 13-24 (two choruses). It is suggested that you use ideas taken from the D Blues scale (D, F, G, Ab, A, C, D). You can practice with the Concert F Blues track on the Jamey Aebersold Volume 54 Playalong CD.

Trumpet Jazz Etude--Cycle 1

Mertens

Break

Improvise in a swing style from measures 13-24 (two choruses). It is suggested that students use ideas from the G Blues scale (G, Bb, C, C#, D, F, G). You can practice with the Concert F Blues track on the Jamey Aebersold Volume 54 "Maiden Voyage" playalong CD.

Jr. Trumpet Jazz Etude--Cycle 2

Mertens

Play in a swing style

♩ = 144

Improvise in a swing style in measures 13-24 (two choruses). It is suggested that you use ideas taken from the G Blues scale (G, Bb, C, C#, D, F, G). You can practice with the Concert F Blues track on the Jamey Aebersold Volume 54 Playalong CD.

Trombone Jr. Jazz Etude--Cycle 1

Mertens

Play in a swing style.

Improvise in a swing style in measures 13-24 (two choruses). It is suggested that you use ideas taken from the F Blues scale (F, Ab, Bb, C, Eb, F). You can practice with the Concert F Blues track on the Jamey Aebersold Volume 54 "Maiden Voyage" playalong CD.

13 F7 Bb7 F7 F7

17 Bb7 Bb7 F7 D7

21 Gmin7 C7 F7 C7

Jr. Trombone Jazz Etude--Cycle 2

Mertens

Play in a swing style

♩ = 144

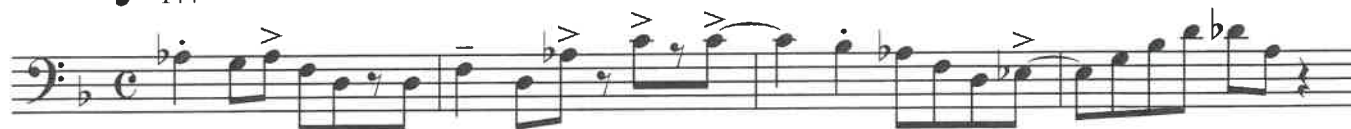

Improvise in a swing style in measures 13-24 (two choruses). It is suggested that you use ideas taken from the F Blues scale (F, Ab, Bb, B, C, Eb, F). You can practice with the Concert F Blues track on the Jamey Aebersold Volume 54 Playalong CD.

Jr. Bass Etude--Cycle 1

Mertens

F7 B \flat 7 F7 F7

5

B \flat 7 B \flat 7 F7 D7

9

G min7 C7 F7 D min7 G min7 C7

13

F7 B \flat 7 F7 F7

17

B \flat 7 B \flat 7 F7 F7

21

G min7 C7 F7 D min7 G7 C7

Jr. Bass Etude--Cycle 2

Mertens

♩ = 144

Jr. Piano Etude--Cycle 1

Play in a swing style.

S. Mertens

Improvise in a swing style from measures 13-24 (two choruses). It is suggested that students utilize the G Blues scale (G, Bb, C, C#, D, F, G). You can practice with the F Blues track on the Jamey Aebersold Volume 54 "Maiden Voyage" playalong CD.

♩ = 144

Jr. Piano Jazz Etude--Cycle 2

Mertens

Piano

5 5 4 2 3 2 1 2 1 2 1 3 1 2 1 2 3 4 2 3 1 3 2 1 3 5 4 2 4

5

1 2 4 1 3 2 1 1 1 2 3 5 1 4 2 1 2 3 2 4 5 4 1 4 5

9

3 2 1 2 1 5 4 2 1 3 2 1 1 2 3 1 3 2 3 3 2 3 2 1

13

F7 Bb7 F7 F7 Bb7 Bb7

Improvise in a swing style in measures 13-24 (two choruses). It is suggested that you use ideas taken from the F Blues scale (F, Ab, Bb, B, C, Eb, F). You can practice using the F Blues track on the Jamey Aebersold Volume 54 playalong CD.

19

F7 D7 G min7 C7 F7 C7

Jr. Guitar/Vibes Etude--Cycle 1

1. Play the melodic excerpt below in a swing style. For the audition, you will stop after measure 12.
2. Guitarists and vibists should comp using the chords in measures 13-24. Guitarists may play one downstroke per beat (Freddie Green style).
3. Guitarists/vibists should solo over measures 13-24 (two choruses). It is recommended that you use ideas using the F Blues scale (F, Ab, Bb, B, C, Eb, F), and you can practice along with the F Blues track on the Jamey Aebersold Volume 54 "Maiden Voyage" playalong.

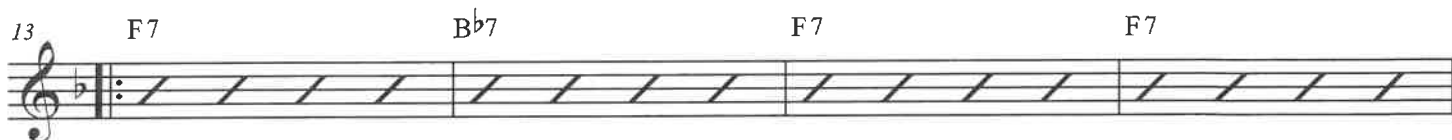

Jr. Guitar/Vibes Jazz Etude--Cycle 2

Mertens

1. Guitarist/vibist should comp the chords given in the first 12 measures for two choruses on the Volume 54 playalong CD. (one downstroke chord on each beat).
2. Guitarist/vibist should improvise two choruses, preferably using the F Blues scale (F, Ab, Bb, B, C, Eb, F). You may practice with the F Blues track on the Aebersold Volume 54 playalong CD.
3. Play the melodic excerpt in measures 13-24.

F7 B^b7 F7 F7

5 B^b7 B^b7 F7 D7

9 G min7 C7 F7 C7

Break after second time

♩ = 144

13

17

21

RH=RIGHT HAND
LH=LEFT HAND
RF=RIGHT FOOT
LF=LEFT FOOT

JR. DRUM SET ETUDE--CYCLE 1

MERTENS

RH=RIGHT HAND (RIDE CYMBAL)

LH=LEFT HAND (SNARE)

RF=RIGHT FOOT (BASS DRUM)

LF=LEFT FOOT (HI-HAT)

DRUM JAZZ ETUDE CYCLE 2

MERTENS

Instructions:

1. Drummer should play measures 1-12 twice through in a swing style. Experienced drummers who don't need the basic patterns written out might consider playing measures 13-24 instead, playing the snare hits as indicated.
2. Drummers should also be able to demonstrate medium-up swing, rock, bossa, and mambo feels as well.

PLAY THIS RHYTHM ON THE SNARE WHILE KEEPING YOUR RIDE AND HI-HAT PATTERNS GOING AND FEATHERING YOUR BASS DRUM
